Санжаровский Артур

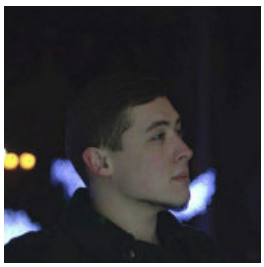

JAVA DEVELOPER, 18 000 ГРН.

1 грудня 2022 Місто: Харків

Вік: 28 років
Режим роботи: вільний графік роботи, віддалена робота, плаваючий графік роботи
Категорії: IT, WEB фахівці, Робота за кордоном, Інші пропозиції

✔ Готовий до відряджень

Увійдіть або зареєструйтеся на сайті як роботодавець, щоб бачити контактну інформацію.

Опис

Young, motivated to career growth Java developer. Currently, I am looking for new opportunities in Java Software Engineering. I have 1 year of practice, some of my projects you can see at my GitHub link. I have strong knowledge of Java Core. Experience with Git, SQL, Spring, Hibernate and n-tier projects. A very communicative and communicative person. I like to work in a team and joke a lot. Looking for opportunities to prove myself to the company and learn new things.

SKILLS

- Technologies/Frameworks: Java Core, Java 8, Collections, JavaFX, OOP, SOLID, Spring, Hibernate
- Web Development: Servlets, Tomcat, JSP, HTML/CSS, XML, JSON.
- Spring (Spring Core, Spring Web, Spring Security, SpringBoot).
- Database: JDBC, Hibernate, MySQL, PostgreSQL,H2.
- Version Control and Tools: Git, GitHub, Maven, JUnit.
- Enterprise/integration design patterns.
- Patterns: Strategy, Builder, Fabric, Singleton
- Operating systems: Linux, Windows.
- IDE — IntelliJ IDEA, Atom, Visual Studio
- Algorithms: Solved 57 katas on CodeWars
- English: Intermediate
- Ukrainian: native
- Russian: native
- Italian: basic

EXPERIENCE

Java Developer,

Training projects, Aug 2022 - Oct 2022

- Taxi service GitHub

Technologies: JDBC, Servlet, SQL, JSTL, MySQL

Description: It is a great service for taxi companies , where you can manage your cars,

manufacturers and drivers. There is also a possibility to register and authenticate drivers and manage their cars.

- Cinema app GitHub

Technologies: Hibernate, Spring, Spring MVC, Spring Security, SQL

Description: It is a great app , which allows you to manage the life of a cinema. There is a

possibility to register and authenticate users, who can add some tickets of a certain movie and cinema hall to his shopping cart and then buy them.

EDUCATIONH.S. Skovoroda Kharkiv National Pedagogical University - teacher of history and archeology

ADDITIONAL EDUCATION

- Java course at Mate academy (OOP, Java 8+, Spring, Hibernate, SpringBoot, Multithreading)
- SQL course at Mate Academy
- Java course at GeekBrains

SELF-EDUCATION

- CodeWars [289 Honor]
- Udemy: “Java get a black belt” from Zaur Tregulov
- Book: “Java: The Complete Reference”, Herbert Schildt
- Book: “Java Programming for Beginners”, Mike McGrath

ACHIEVEMENTS

- In three years in the restaurant industry, I got promoted from waiter's assistant to bar manager
- Was the head news editor of 4 Telegram channels in Russian/Ukrainian/English
- In high school, I won the Olympiad of World History
- Played soccer, a former player of the junior FK Arsenal Kharkiv, and a number of amateur teams
- Played volleyball, together with my school team I won district competitions and played in regional competitions. After that, because of my short stature, I could only play at amateur level.