Арутюнян Олена

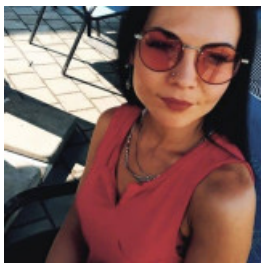

QA ENGINEER TESTER, 25 000 ГРН.

21 серпня 2024 Місто: Львів

Вік: 39 років
Режим роботи: повний робочий день, вільний графік роботи, часткова зайнятість
Категорії: IT, WEB фахівці, Виробництво

Увійдіть або зареєструйтеся на сайті як роботодавець, щоб бачити контактну інформацію.

Опис

QA Engineer

OLENA ARUTIUNIAN

EDUCATION

2023
Lviv IT Academy LOGOS

QA, HTML/CSS, MYSQL, PROGRAMMING BASICS, SYSTEMADMINISTRATION. Non-commercial experience in the course. Remotely(Professional education). Making bug reports. Practice finding bugs.Testing items by type and level.Practice with test design techniques:Equivalence partitioning/Boundary Values. Practice with HTML/CSS.Practice with Fiddler and Postman. Working with Jira

2023Lviv IT Academy LOGOS

IT ENGLISH (UPPER-INTERMEDIATE)

2012
Lviv Institute IAPM

Bachelor. Faculty of Practical Psychology in Lviv InterregionalAcademy of Personnel Management

2009IT STEP Academy
Computer Graphics and Design

2006
School "Go American English"

2004
Secondary School No13, Lviv

WORK EXPERIENCE

2005-2007
Manager in the store of musicalinstruments -"DoDies",Lviv
2008-2013
Manager and administrator in online store ofhousehold appliances - www.Gsl.ua, Lviv
2015-2019 - belly dancing teacherin "Edelveis Dance School"

2013 - 2023
Manager and administrator in American store "TopGun and Alpha Industries", Lviv

SOFT SKILLS

Observation

Decision making

Communication

Multi-tasking

Analytical thinker, attentive to details

Communicate in a friendly manner

Stress-resistantCan read

write and communicate in English

HARD SKILLS

Ability to write software tests.Knowledge of testing methodologies (AGILE, SCRUM)Knowledge of English at a level that allows to read andwrite technical texts - reports.Knowledge of testing theory - test design methods, waysto localize errors, analysis of results

INTERESTS

Sport

Dances

Nature

Music

Communication

English: Upper Intermediate
Ukrainian: Native